

Quick Installation Guide

Antenna QuSpot for Teltonika

RUT260, RUT241, RUT240, RUT230, RUT200

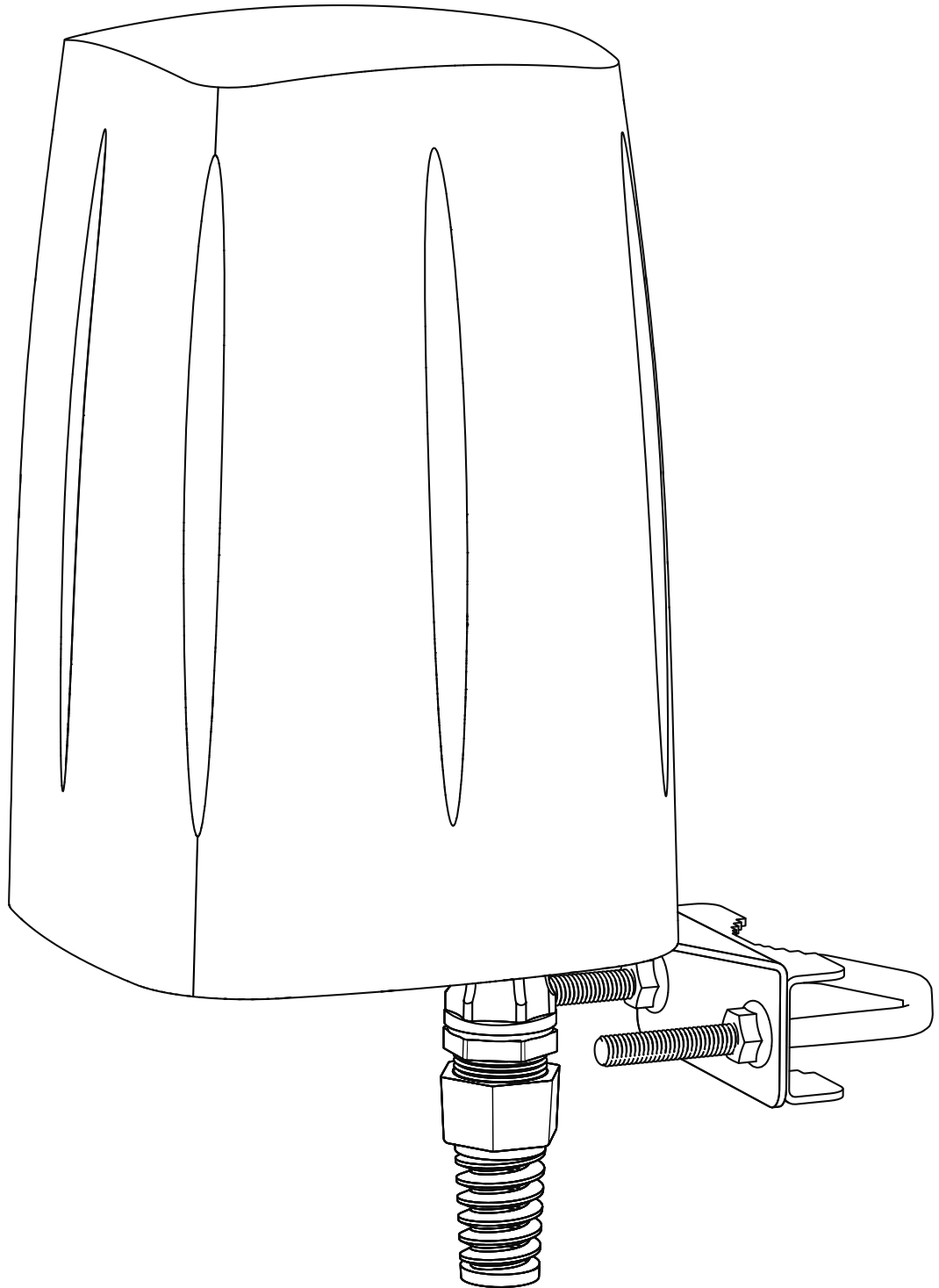

What's inside

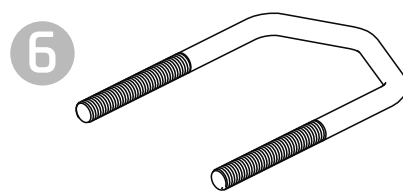
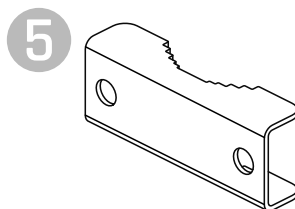
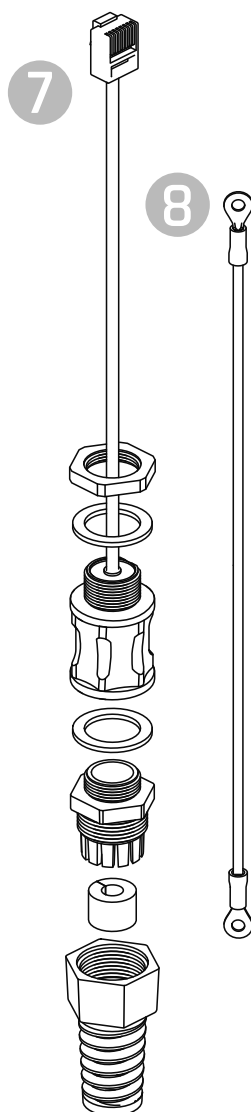
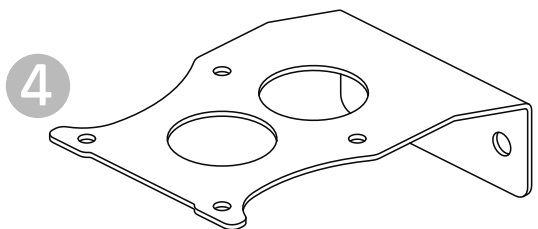
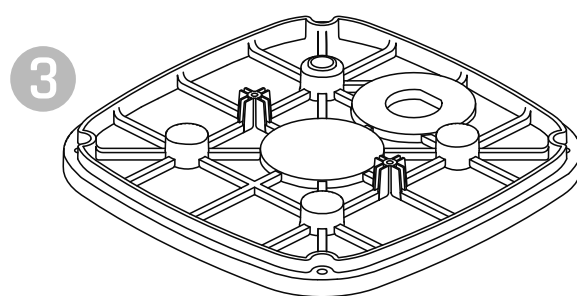
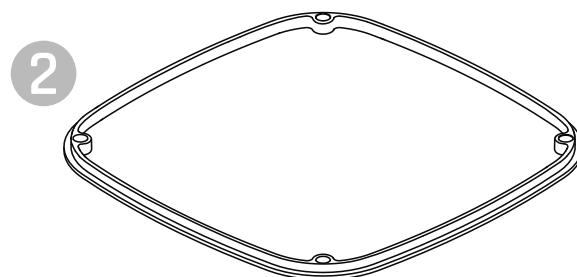
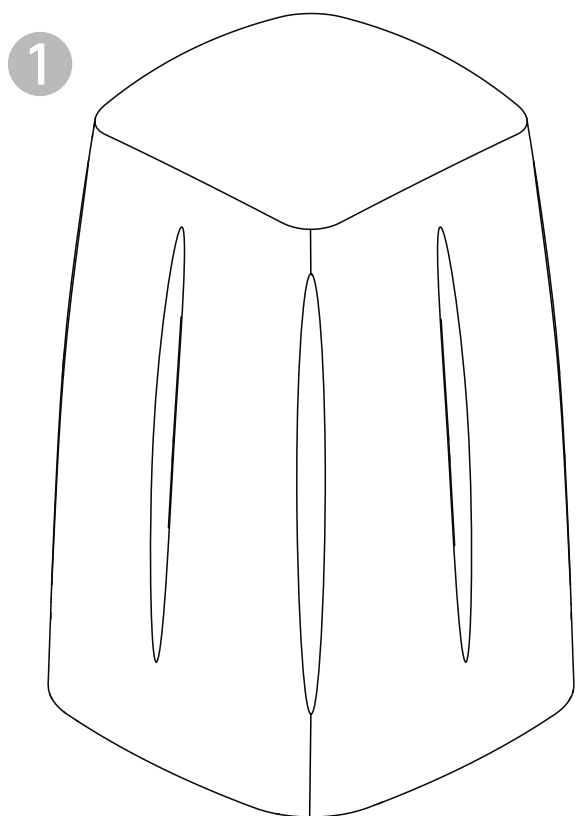

1	top cover
2	sealing gasket
3	lower lid
4	mounting
5	u-bolt M8 part 1
6	u-bolt M8 part 2
7	QRJ45 socket
8	grounding cable
9	M8 nuts
10	M6 x 10 screw
11	3.1 x 12 screw

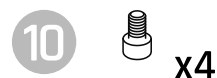

Antenna Installation

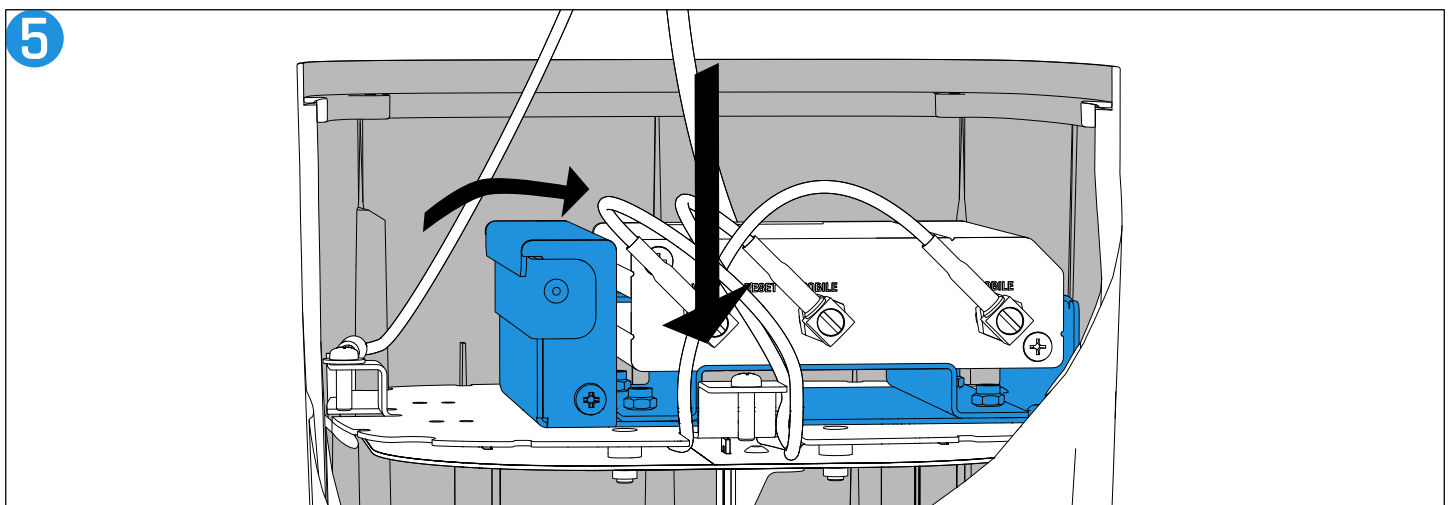
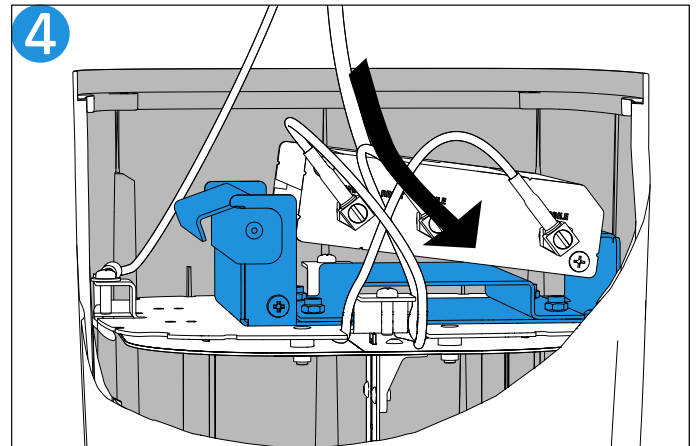
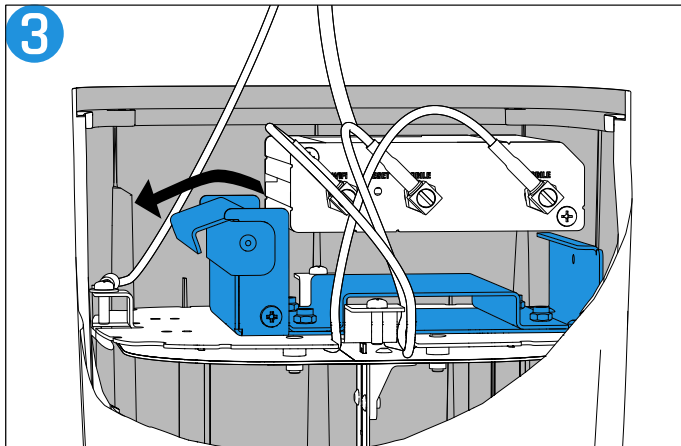
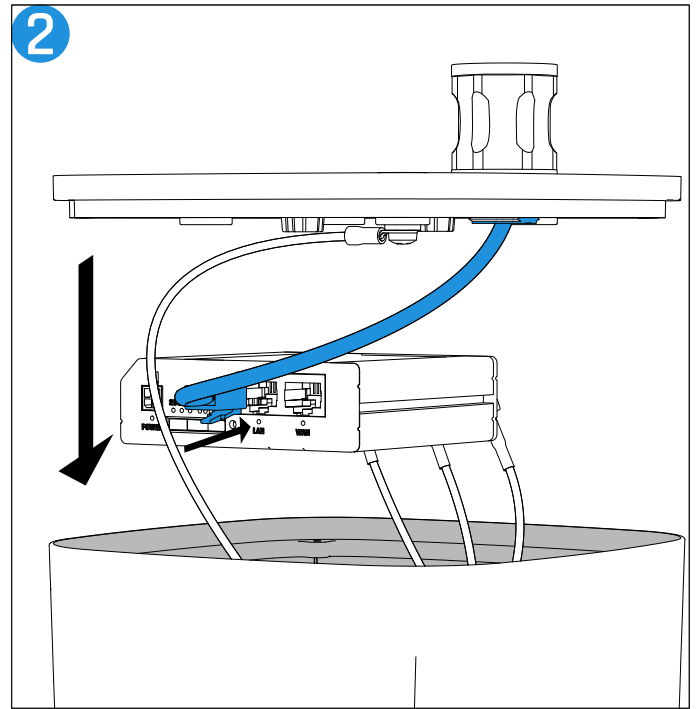
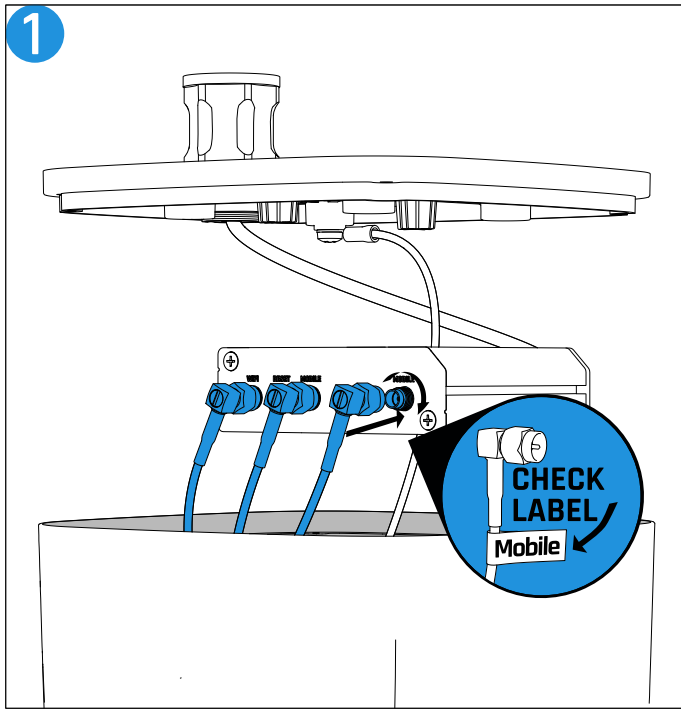

Antenna Installation

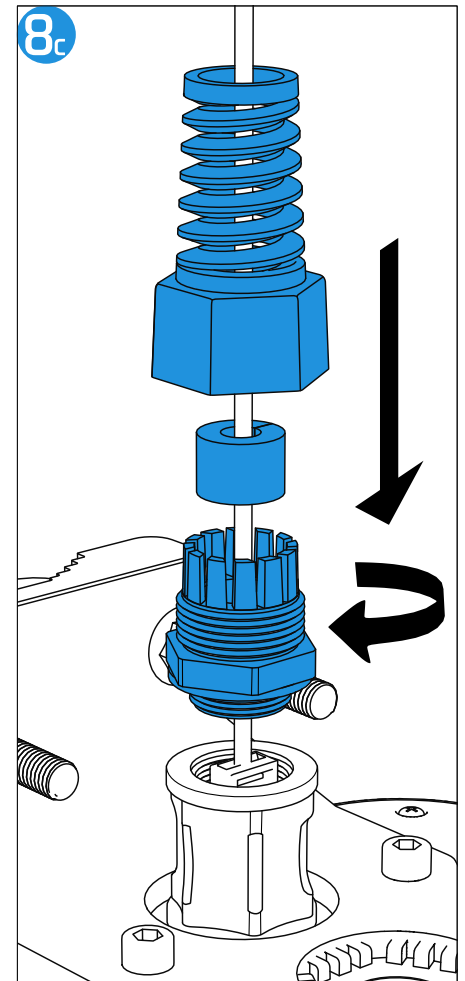
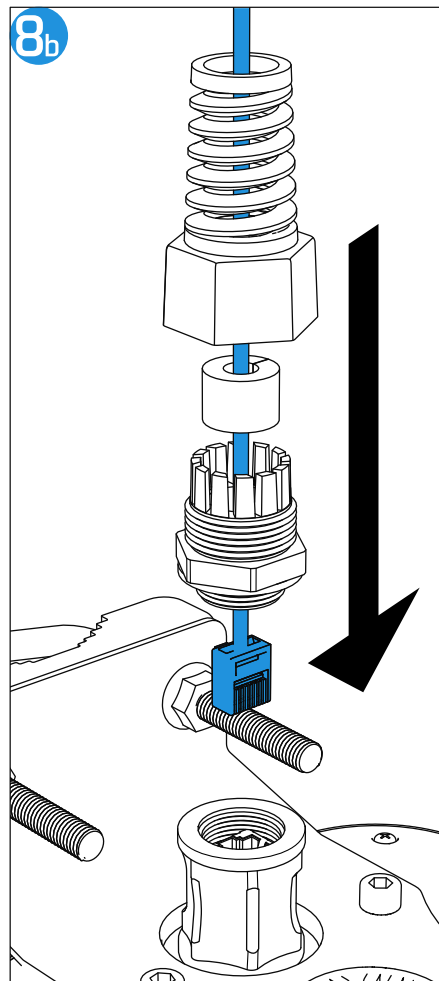
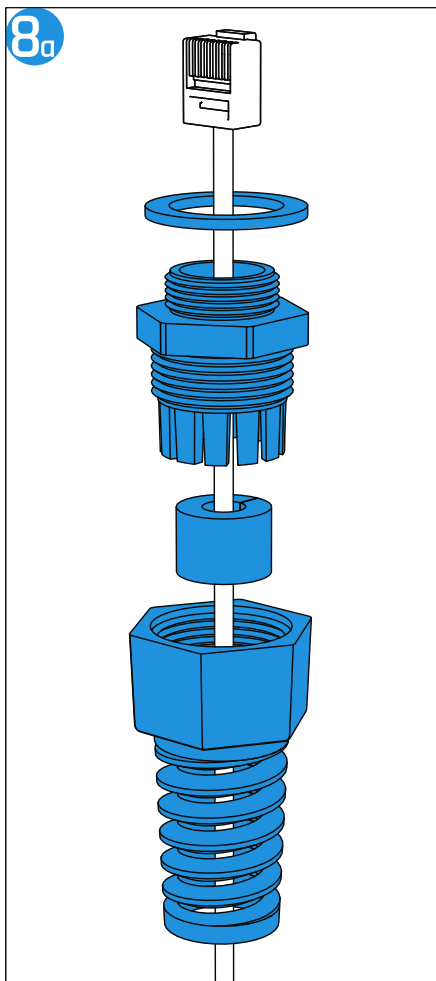
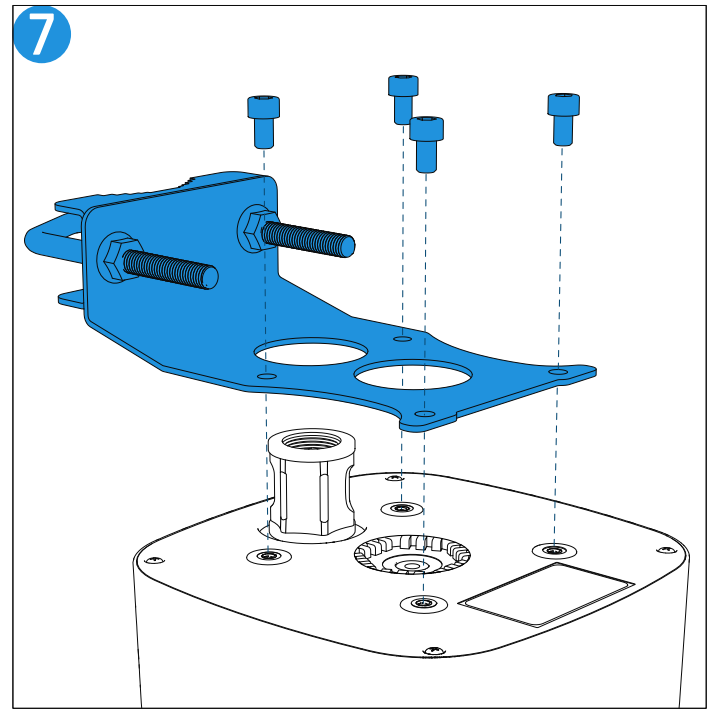
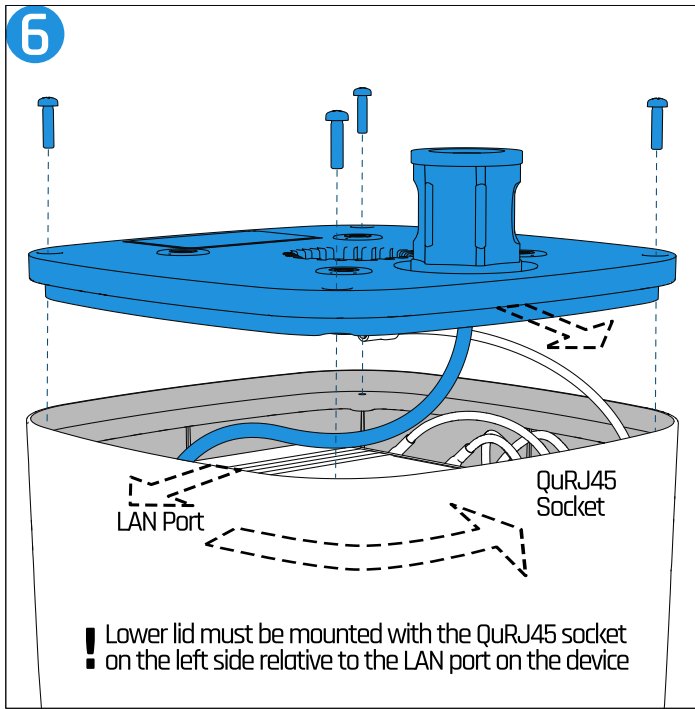

Mast and Wall Installation



9_a MAST - Standard

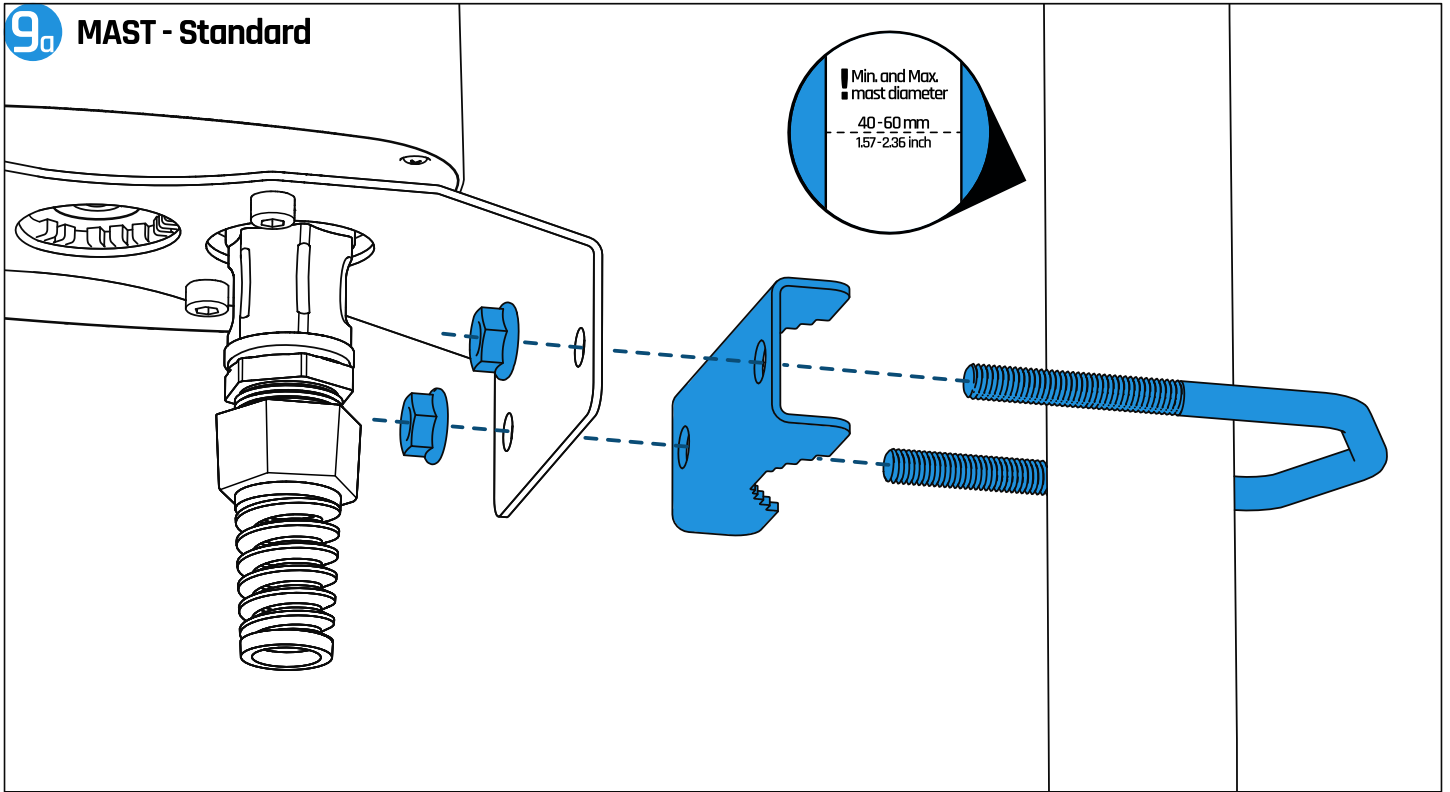

9_b WALL

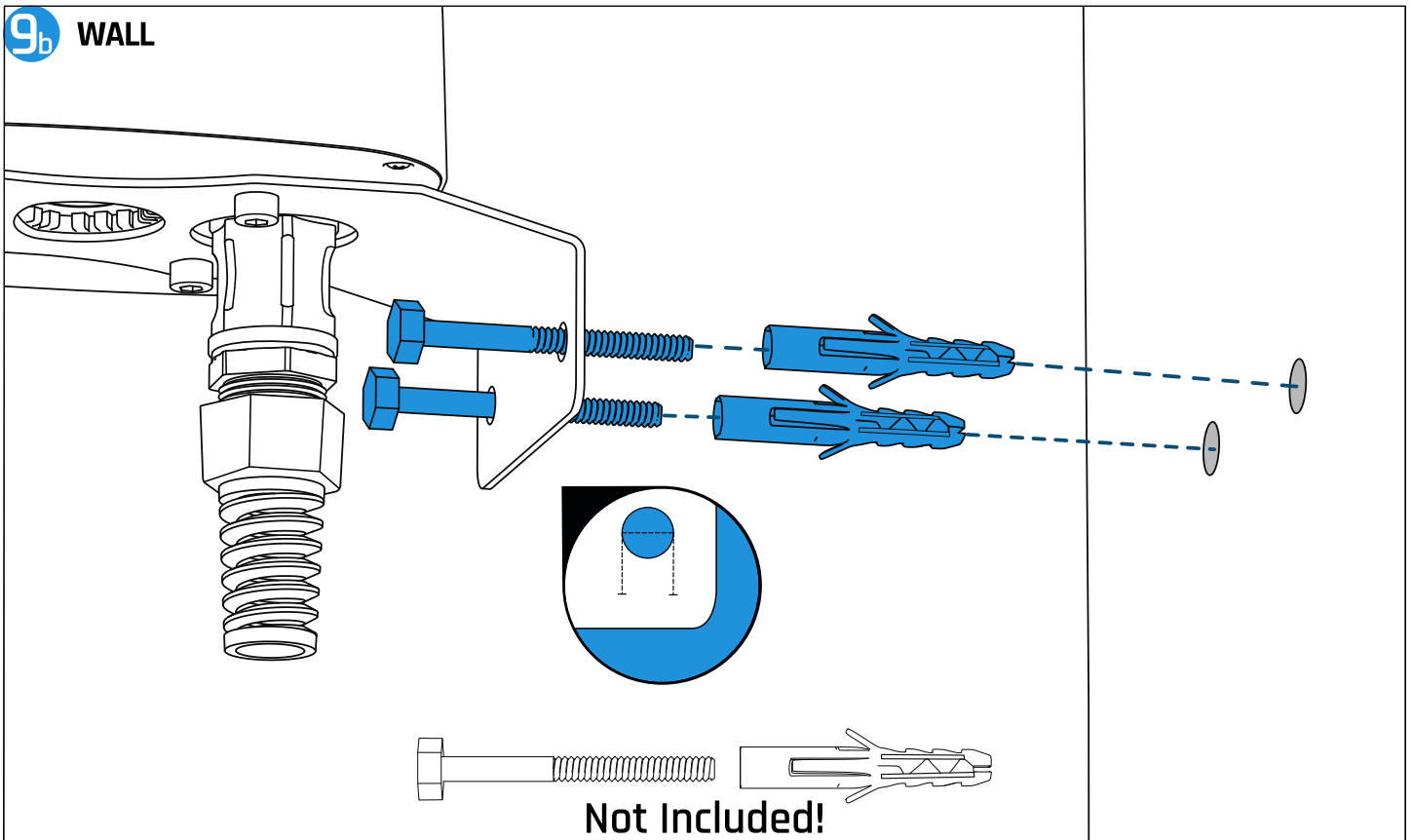

10a POE Power Supply - STANDARD

Please note that Teltonika routers only support Passive PoE on the LAN1 port

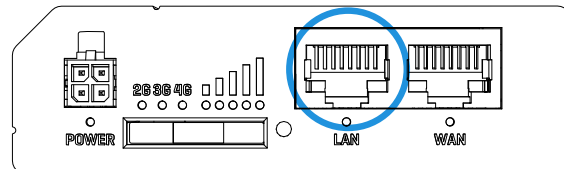

Please note that:

- Teltonika routers are NOT COMPLIANT with the IEEE 802.3af-2003 standard; powering the device from an IEEE 802.3af-2003 power supply will damage the device as it is not rated for input voltages of the PoE standard.
- Teltonika routers NOT COMPLIANT with the IEEE 802.3at standard: it cannot power other devices over Ethernet.

For power supply, you can use any Gigabit (not Gigabit for RUT series) Passive PoE power supply with a voltage of 9-30VDC. You can use, for example, a power supply from our offer: [QuPSU GP241](#) (for RUT series: [QuPSU P248](#))

Please note that the Passive PoE power supply is not included.

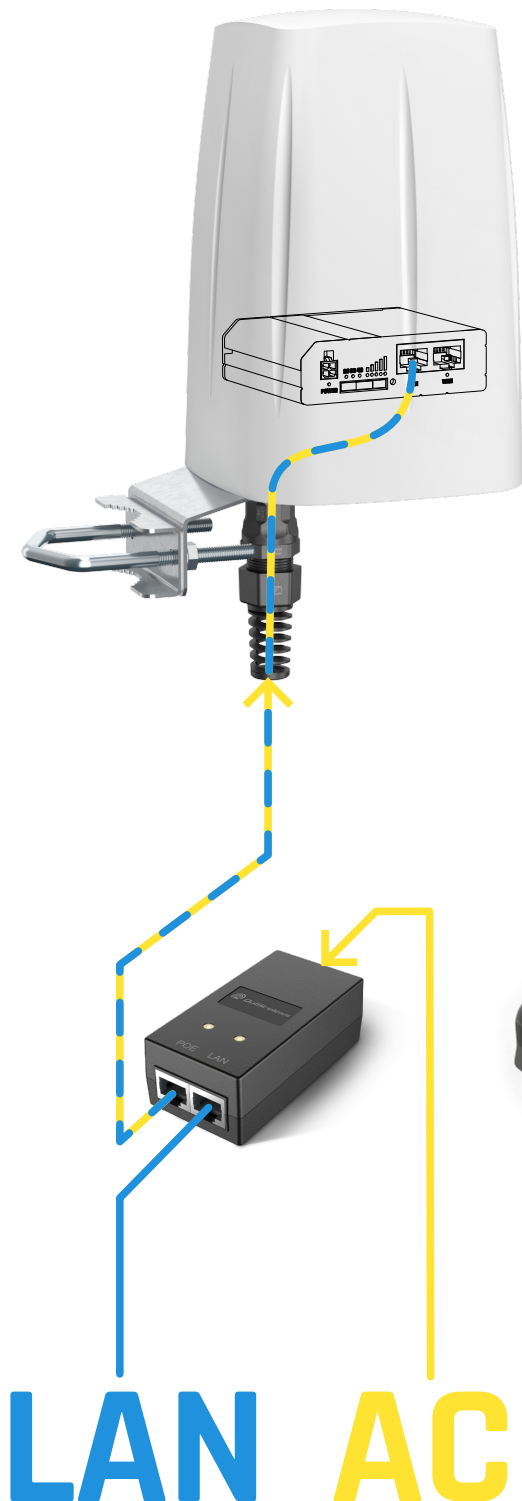

Power Supply Installation



10_b DC Power Supply - OPTIONAL

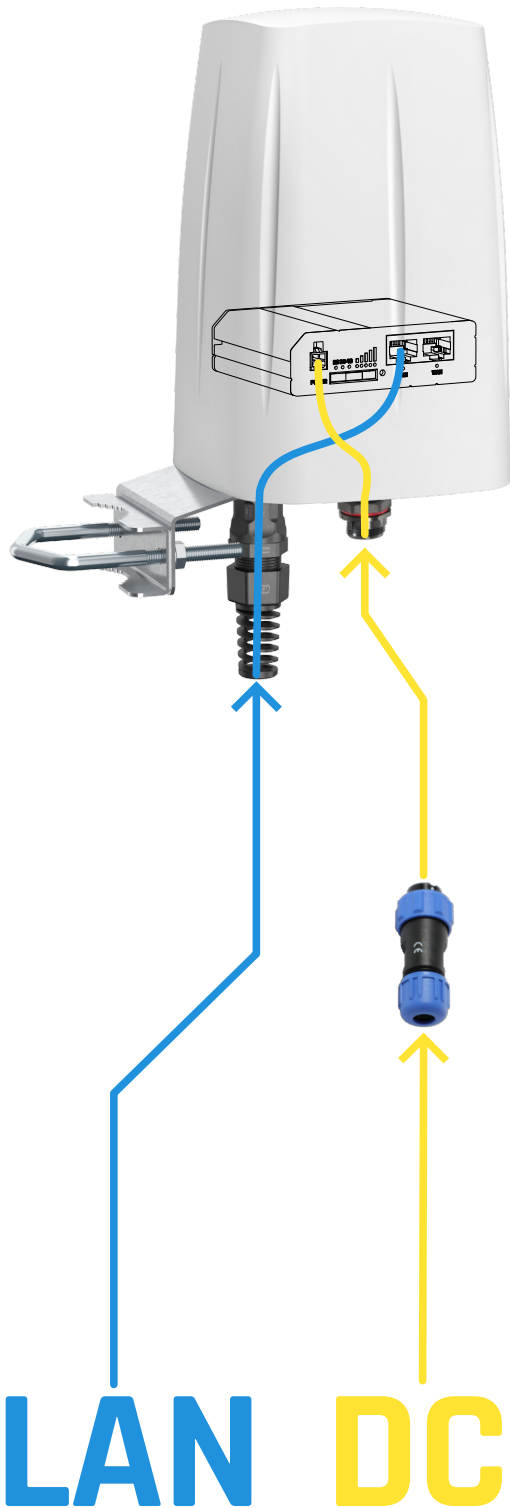

Please note that for those Teltonika routers, the DC power source ranges from 9 to 30 VDC.

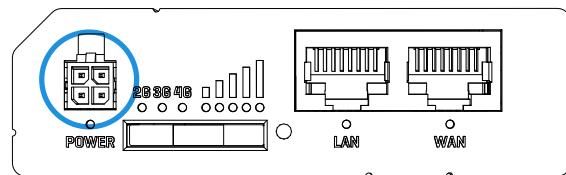

Low-voltage DC power source is used for installations in vehicles, boats and other locations where such a source already exists. This allows you to directly power a device from the vehicle. This is a practical and cost-effective solution that ensures reliability and simplifies the use of power in these locations. You can also power the router by VDC power supply unit (PSU).

For using DC power supply you will need, for example, a power socket from our offer: [QuPS4](#) (for two-pin power socket devices we also have: [QuPS2](#))

Please note that the Power Socket is not included.

